Mr. Isaac's Maggot
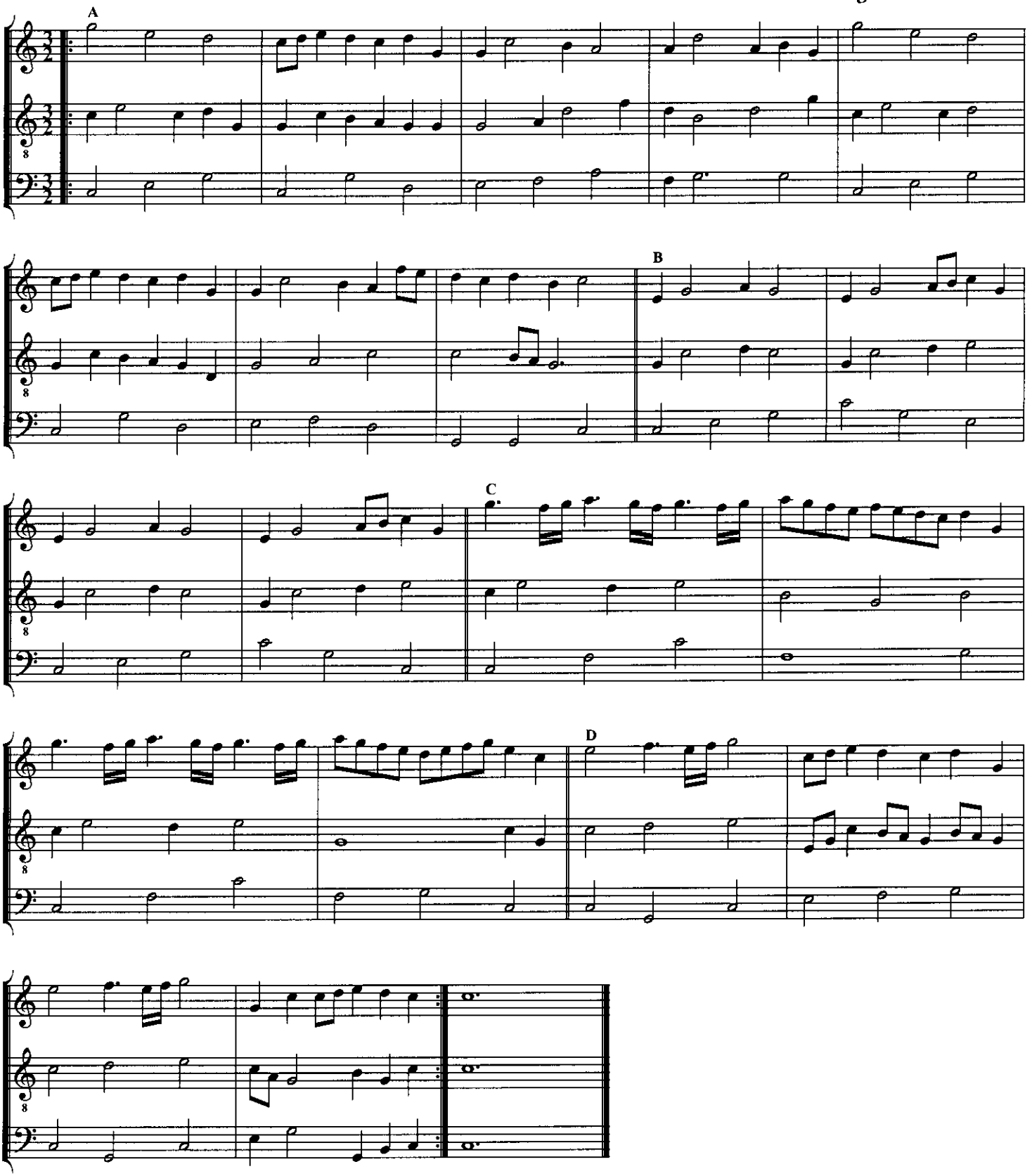
English 16th Cent.