Female Saylor (Em from orig Gm)

from Playford (arr. P. Butler)

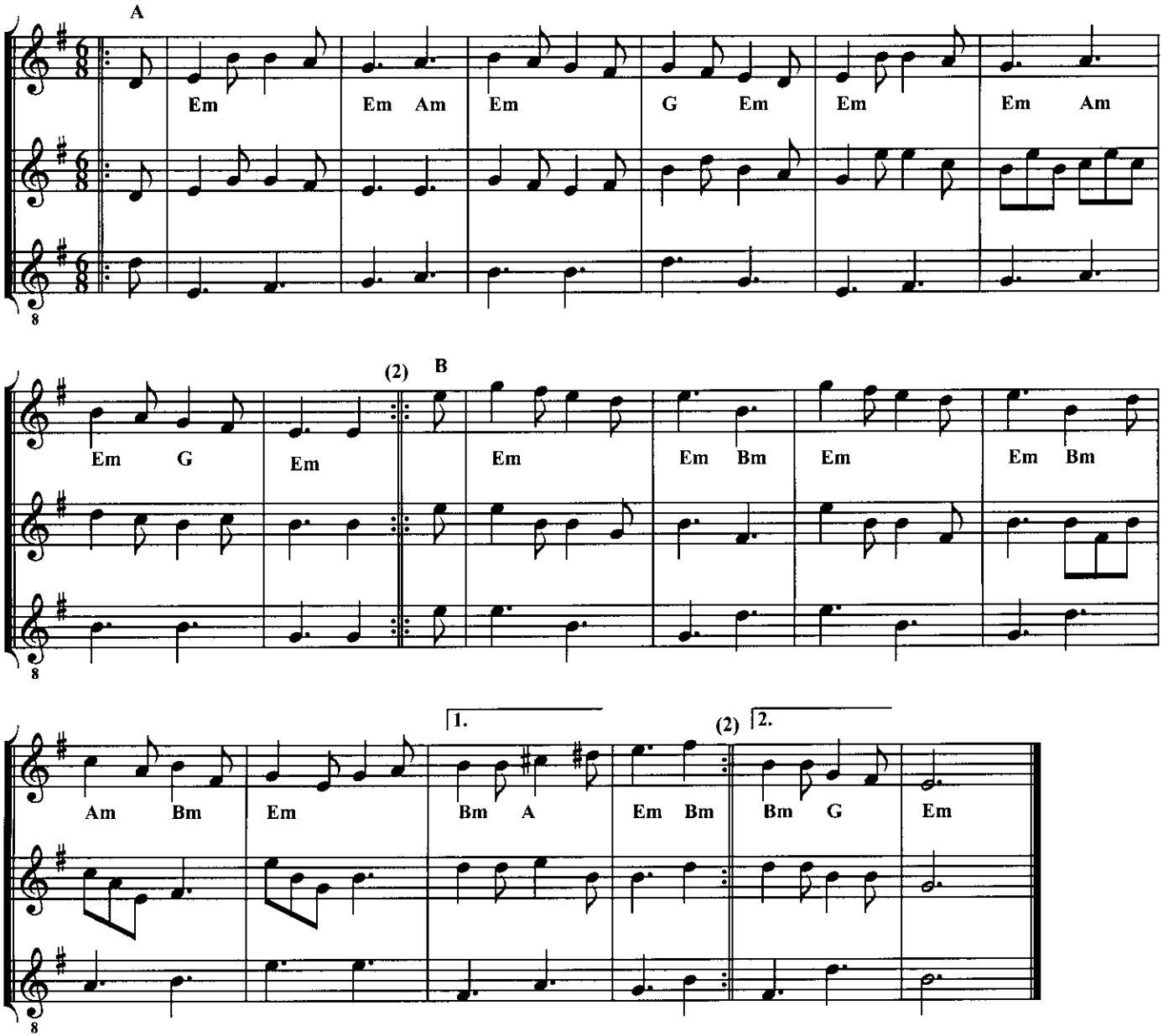

from Playford's English Dancing Master 1651